

FRONT ELEVATION

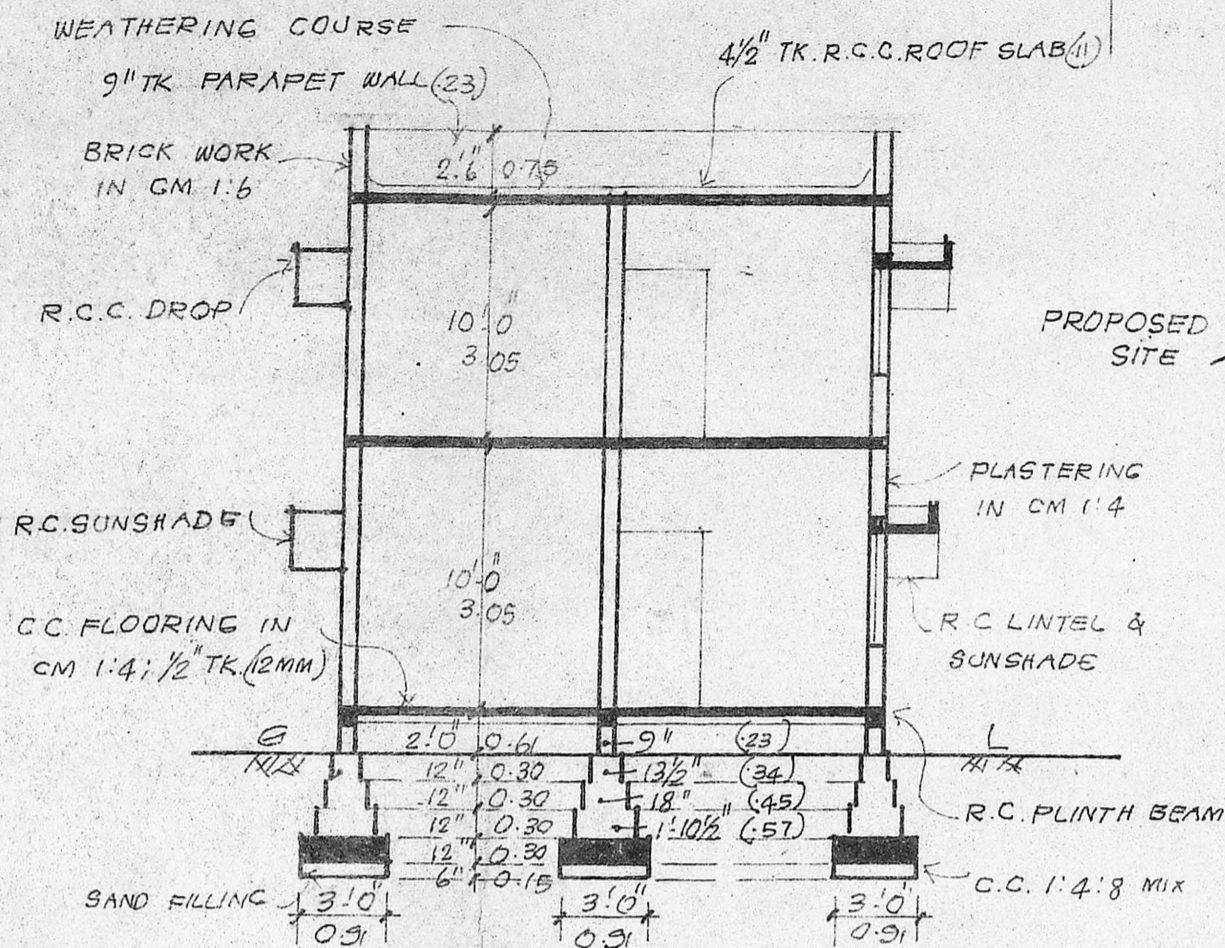

SECTION ON A-A

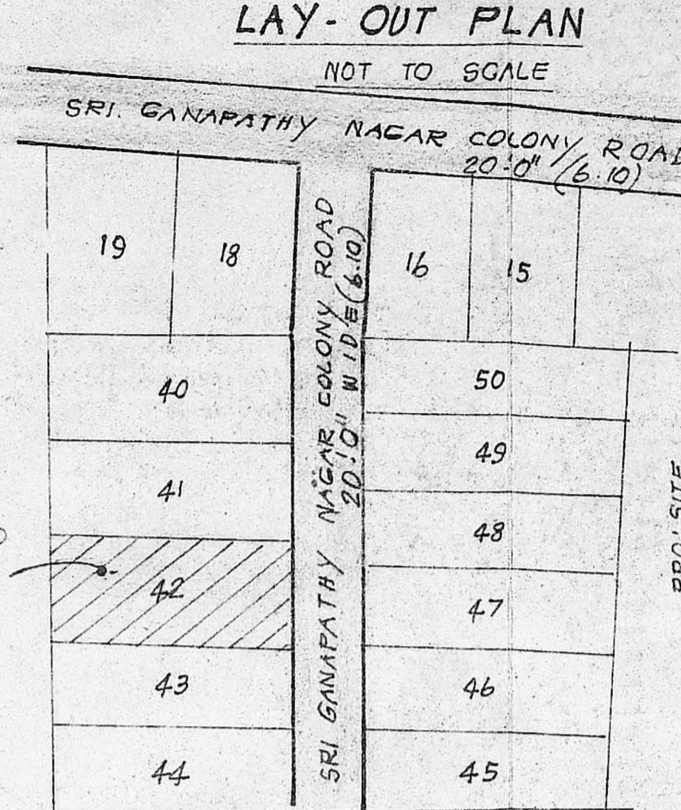

LAY-OUT PLAN

KEY PLAN

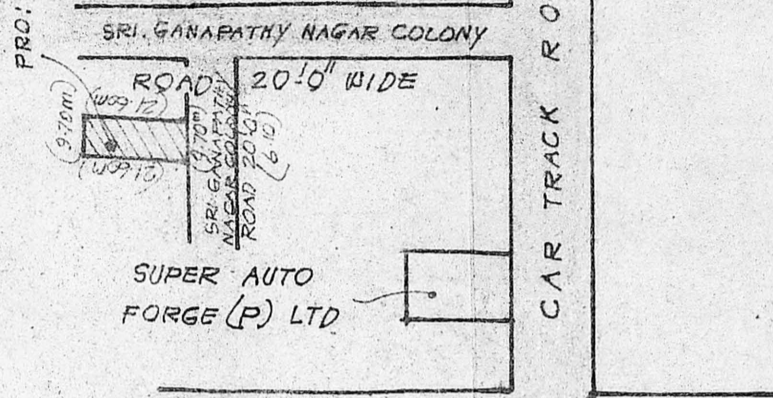

PLAN SHOWING THE PROPOSED CONSTRUCTION OF A DWELLING HOUSE IN S. NO 67, T.S. NO 81/8, BLOCK NO 1, AT PLOT NO 42, SRI.GANAPATHY NAGAR COLONY, EKKATTUTHANGAL, MADRAS-600097, CORPN. DIVISION NO 146.

OWNER: MR. S. PUGALUM PERUMAL.

SCALE: 1 INCH TO 8 FEET / 1:100

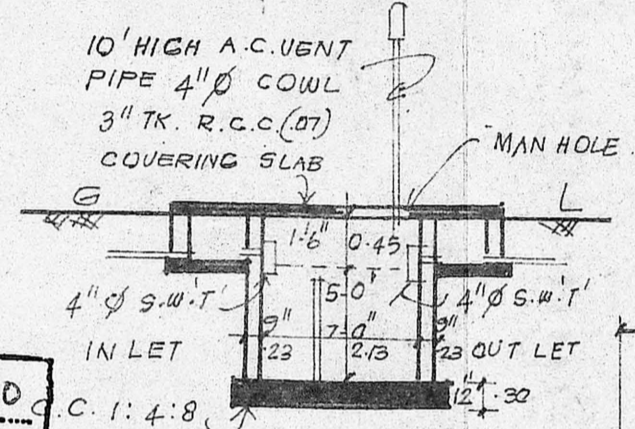

SECTION OF S-TANK

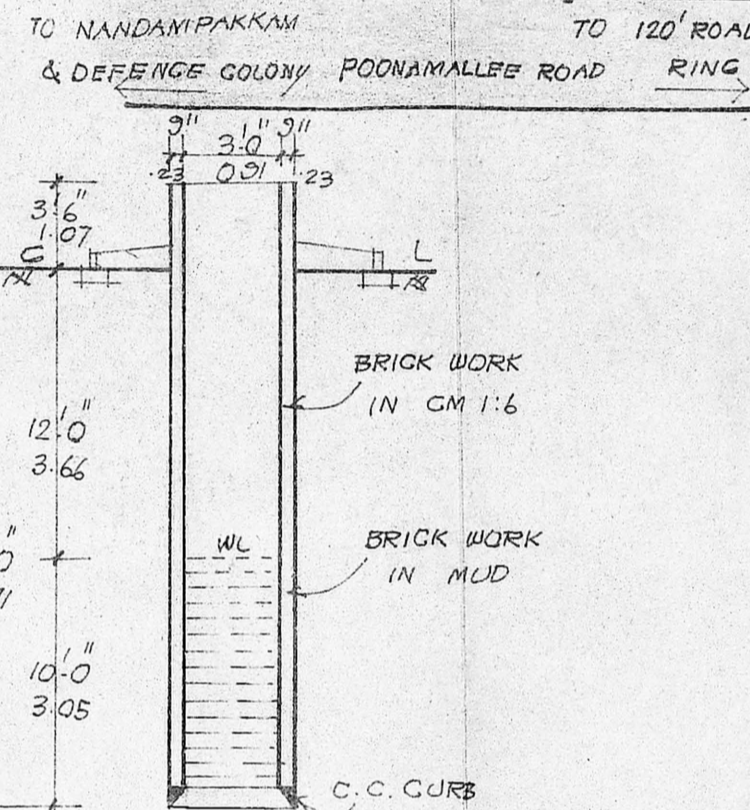

SECTION OF WELL

Planning Permit No. A/542/90

**APPROVED**

SUBJECT TO THE CONDITIONS IN THIS OFFICE ORDER.

No. A/3262/90 dt. 05.90

FOR MEMBER SECRETARY  
MADRAS METROPOLITAN  
DEVELOPMENT AUTHORITY  
MADRAS 600038

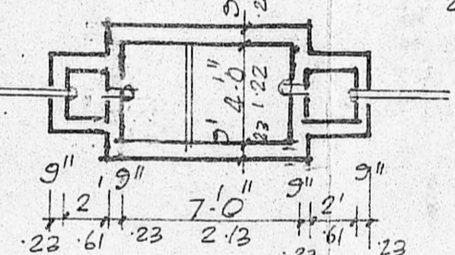

PLAN

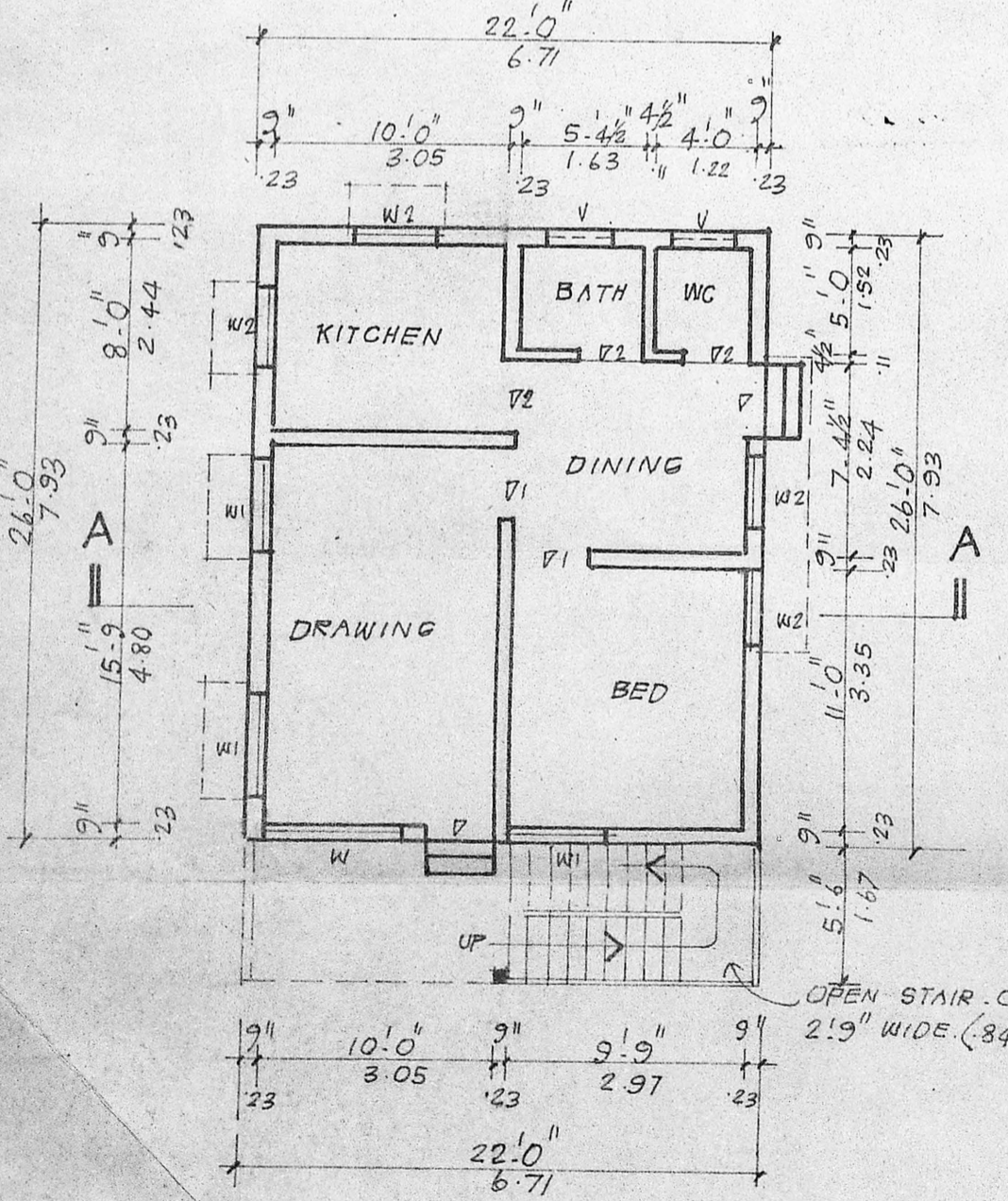

GROUND FLOOR PLAN

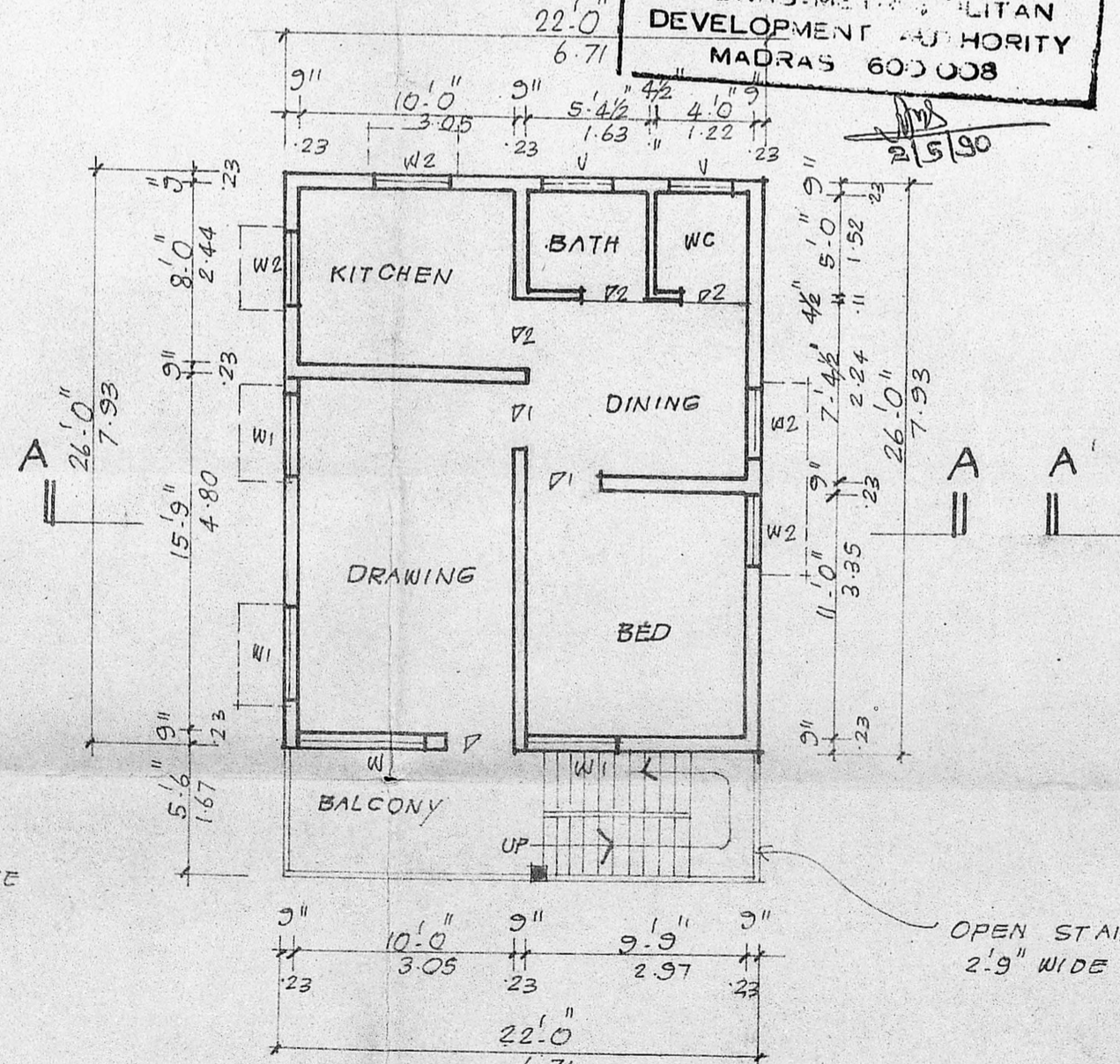

FIRST FLOOR PLAN

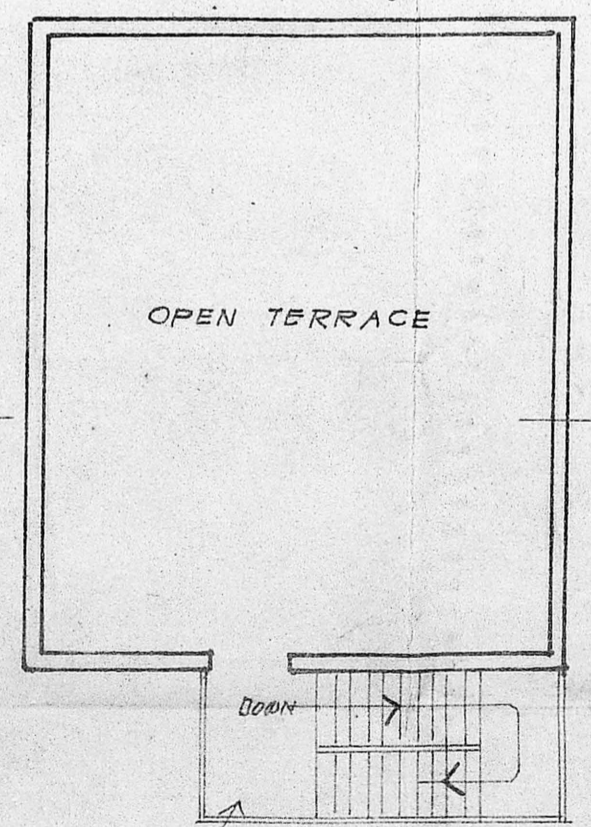

TERRACE FLOOR PLAN

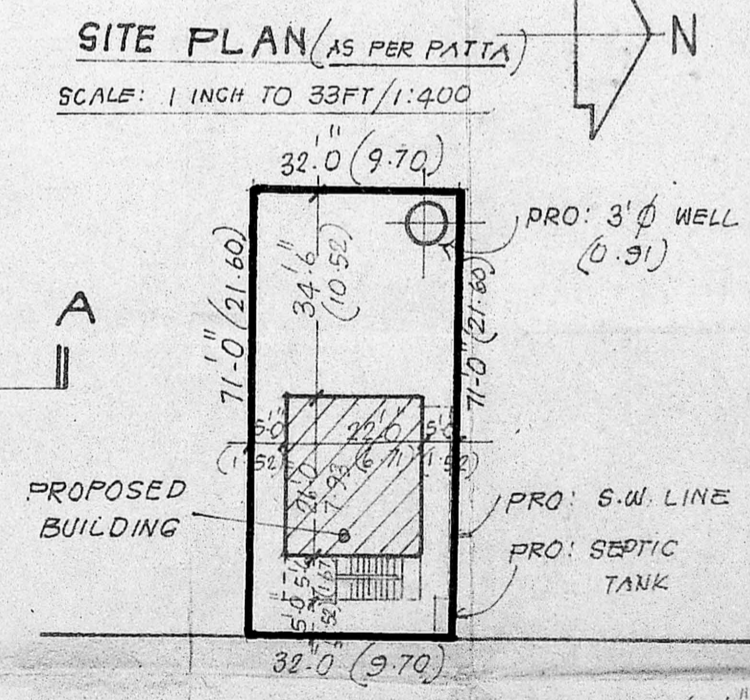

SITE PLAN (AS PER PATTI)

SRI.GANAPATHY NAGAR COLONY ROAD (20'-0" / 6'-10")

**SPECIFICATION**

FOUNDATION: STONE JELLY CEMENT CONC. IN 1:4:8 MIX; MASONRY: STOCK BRICK WORK IN CM 1:6 MIX; FLOORING: IN CM 1:4 OVER 4" TK (10) STONE JELLY CONC IN 1:4:8 MIX; & TOP PLASTERING PLASTERING: IN CM 1:4; 1/2 TK (12MM) ALL R.C.C. WORKS ARE TO BE IN CM 1:2:4 ALL WOOD WORKS ARE OF SEASONED WOOD

**COLOUR INDEX**

- PROPOSALS ARE SHOWN IN [Symbol]
- ROADS ARE SHOWN IN [Symbol]
- BOUNDARY LINES ARE SHOWN IN [Symbol]

**SCHEDULE OF JOINERY**

D DOOR	3'-6" x 7'-0"	1.07 x 2.13
D1 DOOR	3'-0" x 7'-0"	0.91 x 2.13
D2 DOOR	2'-6" x 6'-0"	0.75 x 1.83
W WINDOW	5'-0" x 4'-6"	1.52 x 1.37
W1 WINDOW	4'-0" x 4'-6"	1.22 x 1.37
W2 WINDOW	3'-0" x 4'-6"	0.91 x 1.37
V VENTILATOR	3'-0" x 1'-6"	0.91 x 0.45

**AREA INDEX (AS PER PATTI)**

	SQ. FT.	SQ. MT.
1. PLOT AREA:	2272	209.50
2. GROUND FLOOR AREA:	572	53.14
3. FIRST FLOOR AREA:	572	53.14
4. TOTAL BUILDING AREA:	1144	106.28

T. G. KRISHNAMURTHY RAO  
CIVIL ENGINEER  
CLASS I LICENSED SURVEYOR NO. 370  
CORPORATION OF MADRAS  
C-10, SANTHI AVENUE  
11/12, LAKE VIEW ROAD, MADRAS-600033

LICENSED SURVEYOR